



2011 Census Stirling

Community Council Area Profiles

Callander, Stirling Council area and Scotland

stirling.gov.uk phone 0845 277 7000 text 07717 990 001 minicom 01786 464599



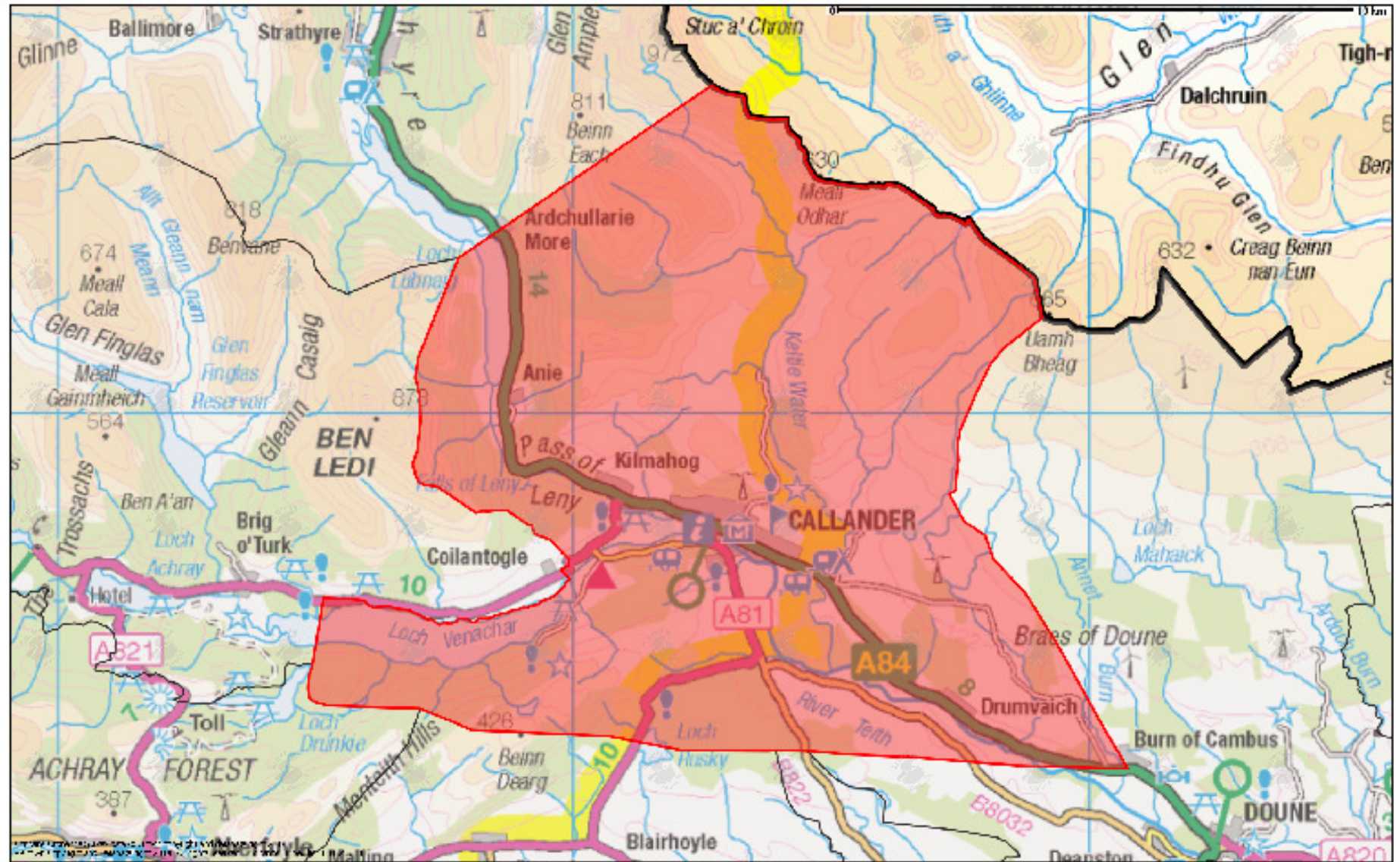

©Crown Copyright and Database right 2014. All rights reserved. Ordnance Survey lic. 100020780

Performance Team

Scale 1:10000



Callander Community Council area



1. Key statistics				2. Age structure				3. Household composition			
Callander Community Council area											
Resident population	3,475			0 to 4	138	4.0	4.9	1 person household pensioner	278	17.9	13.0
Males	1,645			5 to 11	220	6.3	7.7	1 person household non-pensioner	244	15.7	17.6
Females	1,830			12 to 15	178	5.1	5.2	1 adult plus children	51	3.3	4.5
Area	127 km ²			16 to 24	308	8.9	14.0	2 adults* or 2 adults 65+, no children	264	17.0	13.4
Persons per square km	27			25 to 44	727	20.9	23.7	2 adults plus children	224	14.4	15.7
Occupied households	1,553			45 to 64	1,046	30.1	27.3	2 adults no children	281	18.1	19.5
2nd residence/ holiday home	41			65 to 84	728	20.9	15.1	3 or more adults plus children	54	3.5	4.4
Vacant households	48			85+	130	3.7	2.0	3 or more adults no children	157	10.1	11.8
In communal establishments	57 persons			Total	3,475			<i>* one under 65 and one 65+</i>			
4. Household tenure				5. House type				6. Household size by number of rooms			
	H'holds	%	Stir %		H'holds	%	Stir %		H'holds	%	Stir %
Owner occupied	1,065	68.6	66.2	House or Bungalow				1 room	12	0.8	0.4
Rented from Council	159	10.2	14.8	Detached	625	38.1	32.2	2 rooms	40	2.6	2.4
Other social rented*	149	9.6	5.1	Semi-detached	413	25.2	25.1	3 rooms	191	12.3	10.2
Private Rented	140	9.0	10.8	Terrace	216	13.2	16.4	4 rooms	370	23.8	23.9
Other private rented	14	0.9	1.4	Flat, Maisonette or Apartment				5 rooms	344	22.2	24.5
Living rent free	26	1.7	1.7	Purpose built flat/ tenement	291	17.7	22.6	6 rooms	189	12.2	12.6
Total	1,553			Part of a converted/ shared house	53	3.2	2.8	7 rooms	159	10.2	9.5
<i>* Registered Social Landlord, Housing Association, Housing Co-operative, Charitable Trust and non-profit housing company</i>				In a commercial building	35	2.1	0.8	8 rooms	248	16.0	16.5
				Other (incl. caravan)	9	0.5	0.2	Too few rooms per resident	95	6.1	6.8
				Total	1,642			<i>Average number of rooms per househ</i>		4.8	5.4
7. Car availability				8. Travel to work				9. Long-term health condition			
	H'holds	%	Stir %		Persons	%	Stir %		Persons	%	Stir %
Households with no cars	283	18.2	22.3	Train	22	1.4	4.1	All people	3,475		
Households with 1 car	710	45.7	41.6	Bus, minibus or coach	21	1.4	4.9	No condition	2,350	67.6	71.8
Households with 2 cars	433	27.9	28.3	Car or van - driving	882	56.9	60.2	One or more conditions	1,125	32.4	28.2
Households with 3 cars	97	6.2	5.9	Car or van - passenger	72	4.6	5.4	Deafness or partial hearing loss	302	8.7	6.6
Households with 4+ cars	30	1.9	1.8	Motorcycle, scooter or moped	6	0.4	0.2	Blindness or partial sight loss	102	2.9	2.2
All cars or vans in area	2,001			Bicycle	15	1.0	1.1	Learning disability (eg Down's Syndrome)	12	0.3	0.4
				Foot	241	15.6	9.1	Learning difficulty (eg Dyslexia)	85	2.4	2.1
				Other	12	0.8	1.2	Development disorder (eg Autistic Spectrum)	14	0.4	0.5
				<i>Working at home</i>	278	17.9	13.7	Physical disability	227	6.5	6.1
				<i>All people 16-74 in employment the week before Census</i>				Mental health condition	129	3.7	3.7
								Other condition	707	20.3	17.5

Rooms include kitchens, living rooms, bedrooms, utility rooms & studies. Excludes bathrooms, toilets, halls or landings.

10. Ethnic group/ Religion				11. Economic activity				12. Employment by industry			
	Persons	%	Stir %		Persons	%	Stir %		Persons	%	Stir %
All residents	3,475			All persons 16 to 74	2,519			All persons 16 to 74 in employment	1,605		
White	3,440	99.0	96.8	Economically Active				Agriculture, Forestry and Fishing	53	3.3	2.5
Asian	9	0.3	2.3	Employed full-time	874	34.7	36.7	Administrative and Support activities	52	3.2	4.2
African/ Caribbean	15	0.4	0.3	Employed part-time	356	14.1	12.6	Manufacturing	89	5.5	6.1
Other/ mixed	11	0.3	0.6	Self-employed	319	12.7	9.3	Construction	157	9.8	8.6
Religion				Unemployed	92	3.7	3.9	Wholesale and Retail trade	238	14.8	14.9
Church of Scotland	1,428	41.1	35.0	Full-time student	57	2.3	5.6	Finance & Insurance & Real estate	57	3.6	6.0
Roman Catholic	300	8.6	12.3	Economically Inactive				Professional, Scientific & Technical	96	6.0	5.2
Other Christian	269	7.7	6.1	Retired	514	20.4	15.1	Public Administration and Defence	88	5.5	7.0
Other religion	28	0.8	1.7	Student	85	3.4	7.6	Education	144	9.0	10.2
No religion	1,234	35.5	37.8	Looking after home or family	83	3.3	3.3	Health and Social Work	225	14.0	13.6
Not answered	216	6.2	7.1	Long-term sick or disabled	86	3.4	4.1	Accommodation and Food services	192	12.0	8.3
				Other	53	2.1	1.9	Other	214	13.3	13.4
13. Country of birth				14. Health/ Limiting condition				15. Occupation			
	Persons	%	Stir %		Persons	%	Stir %		Persons	%	Stir %
All residents	3,475			All residents	3,475			All persons 16 to 74 in employment	1,605		
Scotland	2,663	76.6	79.8	Very good health	1,840	52.9	55.8	Managers, directors and senior officials	222	13.8	11.1
England	566	16.3	11.7	Good health	1,048	30.2	29.0	Professional occupations	268	16.7	20.0
Rest of UK	50	1.4	1.4	Fair health	416	12.0	10.8	Associate professional & technical	167	10.4	12.7
Republic of Ireland	21	0.6	0.4	Bad health	121	3.5	3.5	Administrative & secretarial occupations	149	9.3	9.6
EU Accession	43	1.2	1.1	Very bad health	50	1.4	1.0	Skilled trades	230	14.3	11.7
Europe other	52	1.5	1.6	Day to day activities				Caring, leisure and other occupations	154	9.6	8.7
Africa	31	0.9	0.7	Limited a lot	320	9.2	8.1	Sales and customer service occupations	127	7.9	8.8
Middle East and Asian	17	0.5	2.2	Limited a little	388	11.2	9.4	Process, plant and machine operatives	96	6.0	6.0
Americas/ Caribbean	24	0.7	0.8	Not limited	2,767	79.6	82.5	Elementary occupations	192	12.0	11.5
Other	8	0.2	0.4								
16. Qualifications				17. Provision of unpaid care				18. Approximate Social Grade			
	Persons	%	Stir %		Persons	%	Stir %		Persons	%	Stir %
All residents 16+	2,939			All residents	3,475			All Household Reference Persons 16 to 64	996		
O Grade, St. Grade	643	21.9	20.5	Provides no unpaid care	3,101	89.2	90.8	AB - Higher & intermediate managerial/ administrative/ professional	217	21.8	25.8
Highers, ONC SVQ 3	416	14.2	16.2	Provides 1 - 19 hours per week	208	6.0	5.5	C1 - Supervisory, clerical, junior managerial/ administrative/ professional	298	29.9	31.4
HND, HNC, SVQ 4	261	8.9	8.7	Provides 20 - 34 hours per week	29	0.8	0.8	C2 - Skilled manual workers	249	25.0	19.9
First/ Higher degree, professional qual.	936	31.8	33.3	Provides 35 - 49 hours per week	25	0.7	0.7	DE - Semi-skilled, unskilled manual; on benefits, unemployed, lowest grade	232	23.3	22.9
No qualifications	683	23.2	21.3	Provides 50 or more hrs/ week	112	3.2	2.2				

Stirling Council area and Scotland

1. Key statistics				2. Age structure				3. Household composition					
Stirling Council area													
Resident population	90,247			0 to 4	4,415	4.9	5.5	1 person household pensioner	4,899	13.0	13.1		
Males	43,240			5 to 11	6,914	7.7	7.2	1 person household non-pensioner	6,606	17.6	21.6		
Females	47,007			12 to 15	4,686	5.2	4.6	1 adult plus children	1,698	4.5	5.3		
Area	2,196km ²			16 to 24	12,638	14.0	11.9	2 adults* or 2 adults 65+, no children	5,051	13.4	11.7		
Persons per square km	41			25 to 44	21,408	23.7	26.5	2 adults plus children	5,907	15.7	14.0		
Occupied households	37,566			45 to 64	24,653	27.3	27.5	2 adults no children	7,307	19.5	19.2		
2nd residence/ holiday home	555			65 to 84	13,702	15.1	14.8	3 or more adults plus children	1,663	4.4	4.1		
Vacant households	852			85+	1,831	2.0	2.0	3 or more adults no children	4,435	11.8	10.9		
In Communal Establishments	3,932 persons			Total	90,247			<i>* one under 65 and one 65+</i>					
4. Household tenure				5. House type				6. Household size by number of rooms					
	H'holds	%	Scot %		H'holds	%	Scot %		H'holds	%	Scot %		
Owner occupied	24,878	66.2	62.0	House or Bungalow				1 room	159	0.4	0.6		
Rented from Council	5,559	14.8	13.2	Detached	12,537	32.2	22.1	2 rooms	887	2.4	3.5		
Other social rented*	1,910	5.1	11.1	Semi-detached	9,761	25.1	22.4	3 rooms	3,817	10.2	13.5		
Private rented	4,060	10.8	11.1	Terraced (including end-terrace)	6,385	16.4	18.6	4 rooms	8,994	23.9	29.2		
Other private rented	531	1.4	1.3	Flat, Maisonette or Apartment				5 rooms	9,201	24.5	24.3		
Living rent free	628	1.7	1.3	Purpose built flats/ tenement	8,806	22.6	34.4	6 rooms	4,746	12.6	12.2		
Total	37,566			Part of a converted/ shared house	1,090	2.8	1.8	7 rooms	3,555	9.5	7.1		
<i>* Registered Social Landlord, Housing Association, Housing Co-operative, Charitable Trust and non-profit housing company</i>				In a commercial building	310	0.8	0.5	8+ rooms	6,207	16.5	9.6		
				Other (incl. caravan)	84	0.2	0.2	Too few rooms per resident	2,569	6.8	9.0		
				Total	38,973			<i>Average number of rooms per household</i>		5.4	4.9		
7. Car availability				8. Travel to work				9. Long-term health condition					
	H'holds	%	Scot %		Persons	%	Scot %		Persons	%	Scot %		
Households with no car	8,372	22.3	30.5	Train	1,616	4.1	3.7	All people	90,247				
Households with 1 car	15,642	41.6	42.3	Bus, minibus or coach	1,942	4.9	10.0	No condition	64,779	71.8	70.1		
Households with 2 cars	10,630	28.3	21.6	Car or van - driving	23,688	60.2	56.0	One or more conditions	25,468	28.2	29.9		
Households with 3 cars	2,230	5.9	4.3	Car or van - passenger	2,137	5.4	5.8	Deafness or partial hearing loss	5,965	6.6	6.6		
Households with 4+ car	692	1.8	1.3	Motorcycle, scooter or moped	60	0.2	0.3	Blindness or partial sight loss	1,965	2.2	2.4		
All cars or vans in area	46,728			Bicycle	446	1.1	1.4	Learning disability (e.g. Down's Syndrome)	395	0.4	0.5		
				Foot	3,581	9.1	9.9	Learning difficulty (e.g. Dyslexia)	1,882	2.1	2.0		
				Other	491	1.2	2.0	Development disorder (e.g. Autistic Spectrum)	443	0.5	0.6		
				<i>Working mainly at or from home</i>			5,406	13.7	10.8	Physical disability	5,535	6.1	6.7
				<i>All people 16-74 in employment the week before Census</i>									
								Mental health condition	3,319	3.7	4.4		
								Other condition	15,763	17.5	18.7		

10. Ethnic group/ Religion				11. Economic activity				12. Employment by industry			
	Persons	%	Scot %		Persons	%	Scot %		Persons	%	Scot %
All residents	90,247			All persons 16 to 74	67,240			All persons 16 to 74 in employment	42,171		
White	87,390	96.8	96.0	Economically Active				Agriculture, forestry and fishing	1,056	2.5	2.0
Asian	2,062	2.3	2.7	Employed full-time	24,664	36.7	39.6	Administrative and support activities	1,779	4.2	4.3
African/ Caribbean	262	0.3	0.7	Employed part-time	8,463	12.6	13.4	Manufacturing	2,569	6.1	7.7
Other/ mixed	533	0.6	0.6	Self-employed	6,240	9.3	7.5	Construction	3,633	8.6	8.0
Religion				Unemployed	2,596	3.9	4.8	Wholesale and retail trade	6,277	14.9	15.0
Church of Scotland	31,552	35.0	32.4	Full-time student	3,768	5.6	3.7	Finance and insurance and Real estate	2,517	6.0	5.7
Roman Catholic	11,140	12.3	15.9	Economically Inactive				Professional, scientific and technical	2,206	5.2	5.2
Other Christian	5,511	6.1	5.5	Retired	10,141	15.1	14.9	Public administration and defence	2,957	7.0	7.0
Other Religion	1,493	1.7	2.6	Student	5,108	7.6	5.5	Education	4,304	10.2	8.4
No religion	34,152	37.8	36.7	Looking after home or family	2,197	3.3	3.6	Health and social work	5,750	13.6	15.0
Not answered	6,399	7.1	7.0	Long-term sick or disabled	2,788	4.1	5.1	Accommodation and food services	3,500	8.3	6.3
				Other	1,275	1.9	1.9	Other	5,623	13.4	15.4
13. Country of birth				14. Health/ Limiting condition				15. Occupation			
	Persons	%	Scot %		Persons	%	Scot %		Persons	%	Scot %
All residents	90,247			All residents	90,247			All persons 16 to 74 in employment	42,171		
Scotland	71,994	79.8	83.3	Very good health	50,341	55.8	52.5	Managers, directors and senior officials	4,669	11.1	8.4
England	10,588	11.7	8.7	Good health	26,124	29.0	29.7	Professional occupations	8,434	20.0	16.8
Rest of UK	1,261	1.4	1.0	Fair health	9,709	10.8	12.2	Associate professional and technical	5,361	12.7	12.7
Republic of Ireland	360	0.4	0.4	Bad health	3,131	3.5	4.3	Administrative and secretarial occupations	4,047	9.6	11.4
EU Accession	975	1.1	1.4	Very bad health	942	1.0	1.3	Skilled trades	4,932	11.7	12.5
Europe other	1,430	1.6	1.3	Day to day activities				Caring, leisure and other occupations	3,654	8.7	9.7
Africa	606	0.7	0.9	Limited a lot	7,341	8.1	9.6	Sales and customer service occupations	3,690	8.8	9.3
Middle East and Asia	1,954	2.2	2.0	Limited a little	8,482	9.4	10.1	Process, plant and machine operatives	2,533	6.0	7.7
Americas and Caribbean	754	0.8	0.6	Not limited	74,424	82.5	80.3	Elementary occupations	4,851	11.5	11.6
Other	325	0.4	0.3								
16. Qualifications				17. Provision of unpaid care				18. Approximate Social Grade			
	Persons	%	Scot %		Persons	%	Scot %		Persons	%	Scot %
All residents 16+	74,232			All residents	90,247			All Household Reference Persons 16 to 64	27,259		
O Grade, St. Grade	15,179	20.5	23.1	Provides no unpaid care	81,982	90.8	90.7	AB - Higher and intermediate managerial/ administrative/ professional	7,027	25.8	18.6
Highers, ONC SVQ 3	12,035	16.2	14.3	Provides 1 - 19 hours per week	4,909	5.5	5.2	C1 - Supervisory, clerical, junior managerial/ administrative/ professional	8,569	31.4	31.7
HND, HNC, SVQ 4	6,479	8.7	9.7	Provides 20 - 34 hours per week	742	0.8	0.9	C2 - Skilled manual workers	5,424	19.9	21.9
First/ Higher degree, professional qual.	24,721	33.3	26.1	Provides 35 - 49 hours per week	623	0.7	0.8	DE - Semi-skilled, unskilled manual; on state benefits, unemployed, lowest grade workers	6,239	22.9	27.8
No qualifications	15,818	21.3	26.8	Provides 50 or more hrs/ week	1,991	2.2	2.5				

Definitions

Note: In order to protect against disclosure of personal information, some Census records are swapped between different geographic areas. Some values will be affected, particularly small values at the most detailed geographies.

- 1. Key Statistics** – *Household*: is one person living alone; or a group of people (not necessarily related) living at the same address who share cooking facilities and share a living room or sitting room or dining area. A *communal establishment* is defined as an establishment providing managed residential accommodation. Managed means full-time or part-time supervision of the accommodation for example, prisons, large hospitals, hotels, student halls of residence.
- 2. Age structure** – Age is derived from the date of birth question and is a person's age on 27th March 2011. Dates of birth that imply an age over 115 were treated as invalid. Infants less than one year old were classed as being 0 years of age. Individual years and gender breakdown for Community Council areas are available on request.
- 3. Household composition** – The figure for '1 adult plus children' may include a small number of households with no adults.
- 4. Household tenure** – Tenure provides information about whether a household rents or owns the accommodation that it occupies and, if rented, combines this with information about the type of landlord who owns or manages the accommodation. *Owner occupied*: covers owned outright, owned with mortgage or loan and shared ownership, part owned and part rented. *Private rented*: includes rented from a private landlord or letting agency, employer of a household member, relative or friend of a household member, or other non-Social rented.
- 5. House type** – *Terraced*: covers end-terrace. *Part of a converted or shared house*: includes bed-sits. *Other*: includes caravan or other mobile temporary structure.
- 6. Household size by number or rooms** – Occupancy rating provides a measure of whether a household's accommodation is overcrowded (too few rooms per resident) or under-occupied. It compares the actual number of rooms available to a household and a notional measure of the number of rooms required given the number, age and relationships of the people in the household.
- 7. Car availability** – The number of cars or vans owned, or available for use, by one or more members of a household. It includes company cars and vans available for private use.
- 8. Travel to work** – Method of travel to work is defined as the method used for the longest part, by distance, of usual journey.
- 9. Long-term health condition** – lasted or expected to last at least 12 months.
- 10. Ethnic composition/ Religion** – *Ethnic group* classifies people according to their own perceived ethnic group and cultural background. *Religion* is a person's current religious denomination or body that they belong to. No determination is made about whether a person was a practising member of a religion
- 11. Economic activity** – relates to whether or not a person aged 16 and over was working or looking for work in the week before the census. Rather than a simple indicator of whether or not someone was currently in employment, it provides a measure of whether or not a person was an active participant in the labour market.

12. Employment by industry – The industry in which a person works relates to their main job and is derived from information provided on the main activity of their employer or business.

13. Country of birth – The grouping of countries within the classification is broadly regional, but takes into account the grouping of European Union (EU) countries. Countries in the EU are grouped into those that were EU members in March 2001, and those that became members (accession countries) between April 2001 and March 2011 as part of the EU enlargement process.

14. Health/ Limiting condition – *General health* is a self-assessment of a person's general state of health. People were asked to assess whether their health was very good, good, fair, bad or very bad. This assessment is not based on a person's health based over any specified period of time. *Limiting condition* – is defined as day to day activities being limited because of a health problem or disability which has lasted, or is expected to last, at least 12 months. This includes problems that are related to old age. People were asked to assess whether their daily activities were limited a lot or a little by such a health problem, or whether their daily activities were not limited at all.

15. Occupation – A person's occupation relates to their main job and is derived from either their job title or details of the activities involved in their job.

16. Qualifications – Highest level of qualification achieved. Level 1: 0 Grade, Standard Grade, Access 3 Cluster, Intermediate 1 or 2, GCSE, CSE, Senior Certification or equivalent; GSVQ Foundation or Intermediate, SVQ level 1 or 2, SCOTVEC Module, City and Guilds Craft or equivalent. Level 2: SCE Higher Grade, Higher, Advanced Higher, CSYS, A Level, AS Level, Advanced Senior Certificate or equivalent; GSVQ Advanced, SVQ level 3, ONC, OND, SCOTVEC National Diploma, City and Guilds Advanced Craft or equivalent. Level 3: HNC, HND, SVQ level 4 or equivalent. Level 4: and above: Degree, Postgraduate qualifications, Masters, PhD, SVQ level 5 or equivalent; Professional qualifications (for example, teaching, nursing, accountancy).

17. Provision of unpaid care – A person is a provider of unpaid care if they look after or give help or support to family members, friends, neighbours because of long-term physical or mental ill health or disability, or problems related to old age. This does not include any activities as part of paid employment. No distinction is made about whether any care that a person provides is within their own household or outside the household, so no explicit link can be made about whether the care provided is for a person within the household who has poor general health or a long-term health problem or disability.

18. Approximate Social Grade – Social grade is the socio-economic classification used by the Market Research and Marketing Industries, most often in the analysis of spending habits and consumer attitudes. The Market Research Society (https://www.mrs.org.uk/cgg/social_grade) has developed a method for using census information to provide a good approximation of social grade. The concept of a *Household Reference Person* (HRP) was introduced to replace the traditional concept of the 'head of the household'. HRPs provide an individual person within a household to act as a reference point for producing further derived statistics and for characterising a whole household according to characteristics of the chosen reference person.

For further information about Community Council Census statistics contact the Performance Team, Stirling Council, Old Viewforth, Stirling FK8 2ET, email: research@stirling.gov.uk